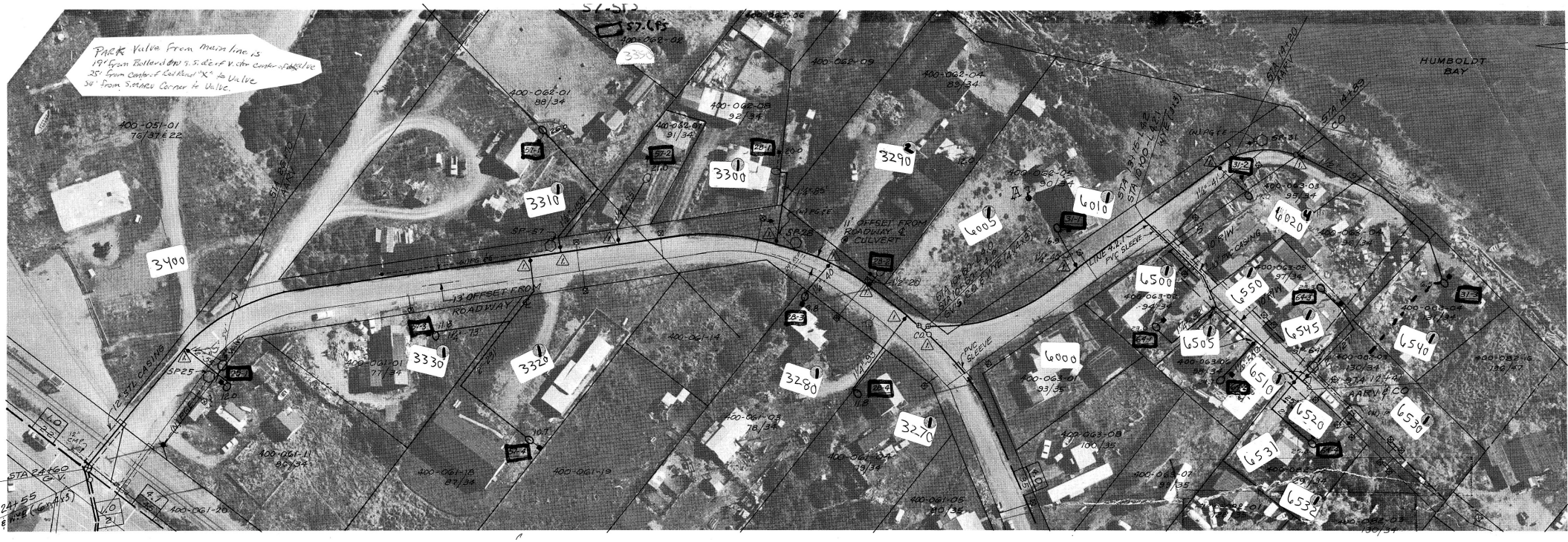
PARK Valve From Main line is
19' from Bullard Dr. S. side of V. stor. center of valve
25' from Center of Redwood "X" to Valve
36' from S.E. Park Corner to Valve.
HUMBOLDT BAY
400-051-01
76/34 E 22
400-062-01
88/34
400-062-03
92/34
400-062-04
83/34
400-062-05
90/34
400-063-05
95/34
400-063-04
96/34
400-063-03
130/34
400-063-02
94/34
400-063-01
93/35
400-063-08
100/35
400-063-07
91/35
400-061-01
77/34
400-061-11
86/34
400-061-18
87/34
400-061-19
400-061-14
400-061-03
78/34
400-061-05
90/35
400-061-20
3400
3310
3300
3290
3280
3270
3320
3330
6010
6005
6000
6500
6505
6510
6520
6530
6531
6532
6540
6545
6550
6020
11' OFFSET FROM ROADWAY & CULVERT
13' OFFSET FROM ROADWAY
12" STL CASING
PVC SLEEVE
STA 24+60 G.V.
STA 14+20 ARV
STA 14+50 CO
STA 12+40 ARV & CO